

Violine 1

1. Vitamin Violin

Kanon a 3

Vitamin Violin

Joachim Johow

23.12.13

mp

5

mf

9

mp

mf

13

pizz

17

21

25

28

V.S.

Violine 1

31

3

34

arco *mp*

38

f *mf*

42

f

47

p

52

f *mf*

56

f

60

mp

63

f

Violine 1

2. Vitamin Violin

Vitamin Violin

Joachim Johow
23.12.13

Vivace

3

7

12

18

23

27

31

35

40

3

3

3

V.S.

Violine 1

45

49

53

56

61

67

71

75

81

Violine 1

3. Talking violins

Vitamin Violin

Joachim Johow

23.12.13

Vivace $\text{♩} = 80$ swing

8

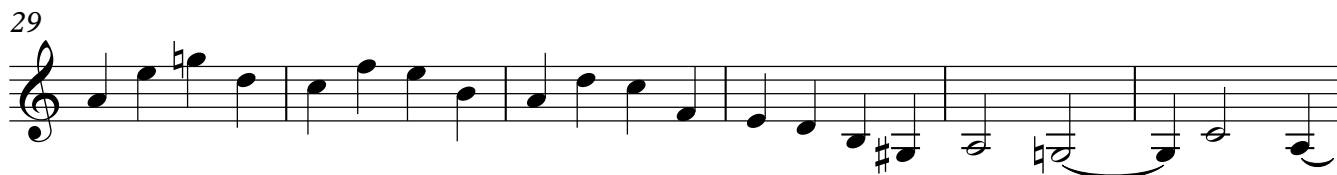
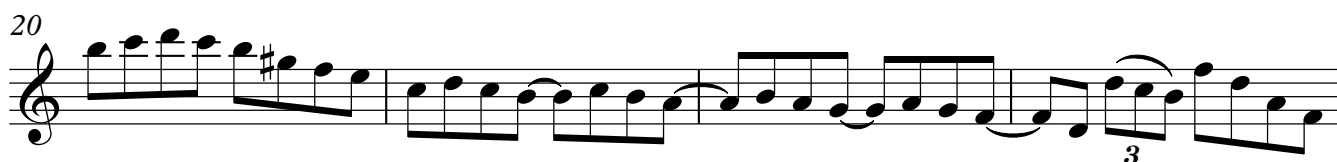
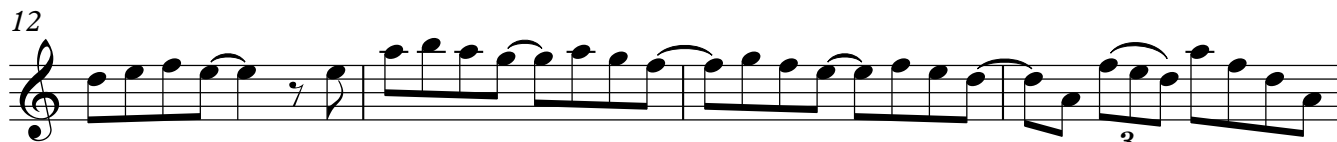

Violine 1

49

53

57

pizz p

61

arco

66

mf *f*

70

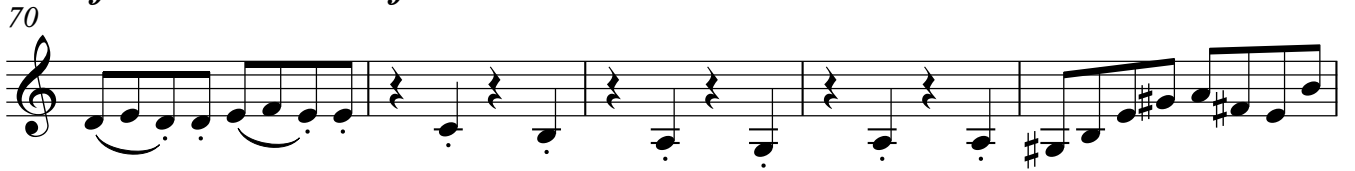

75

79

mp

83

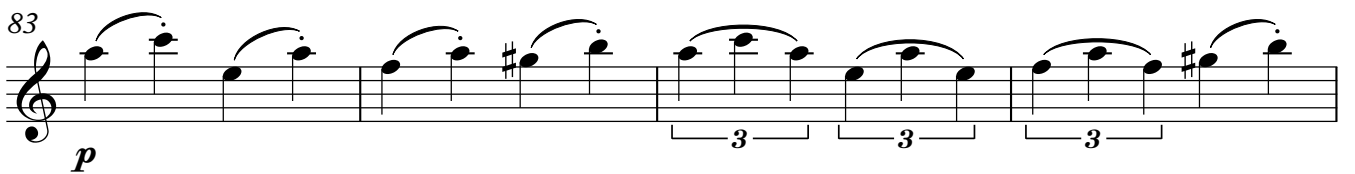

p

87

pp *pizz*

Violine 1

4. Der Zeitungskiosk (Die Zeitung von morgen)

Violin trio für Viktor Kolupajew

Joachim Johow

25.12.13

Vitamin Violin

Vivace

6

10

14

17

20

23

26

32

38

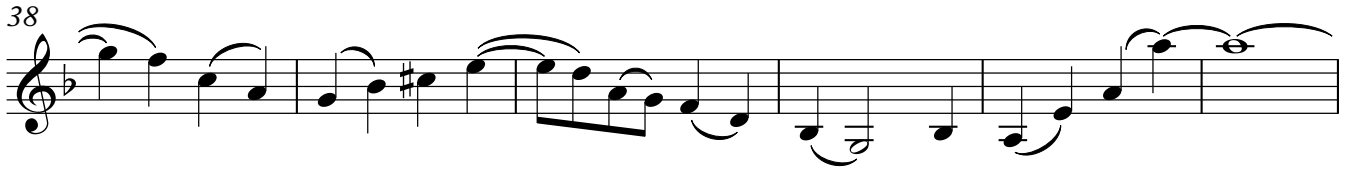

44

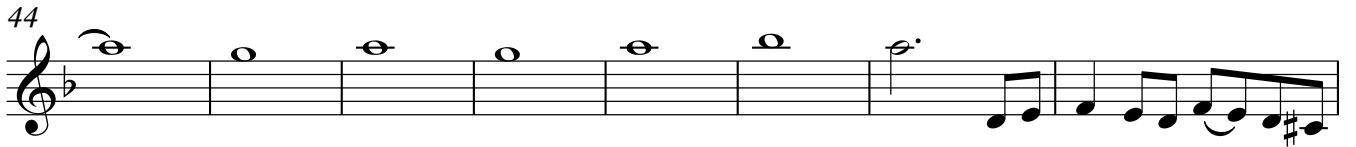

52

57

61

64

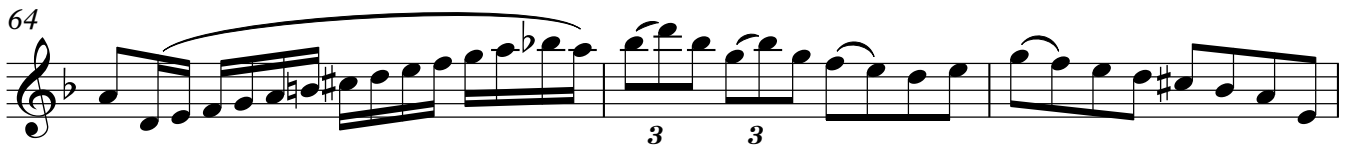

67

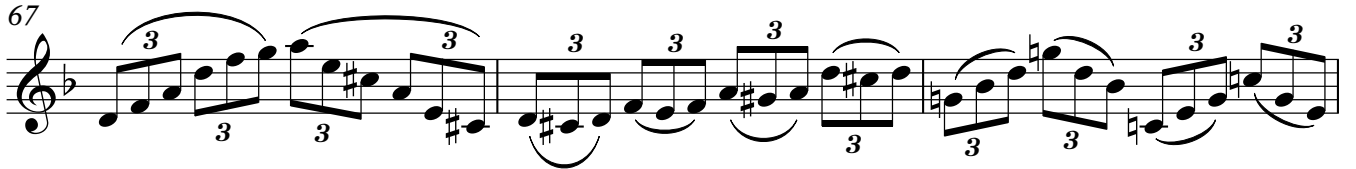

70

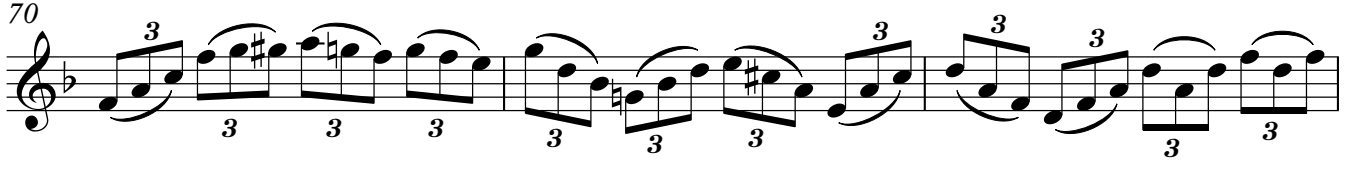

73

5. Der Zeitungskiosk (Katja-Katjuschas Tanz)

Violin trio für Viktor Kolupajew

Vitamin Violin

Joachim Johow

25.12.13

Vivace $\text{♩} = 64$ **A**

14

23

30

37 **B**

43 *f*

48

53 **C**

61

69 **D** *mp*

78

1. 2.

86 **E**

93

101 **F**

109

115

122 **G**

mf

130

3

138 **H**

f

144

150

154

6. September

für Victor Kolupajew

Vitamin Violin

Joachim Johow

25.12.13

Vivace

3

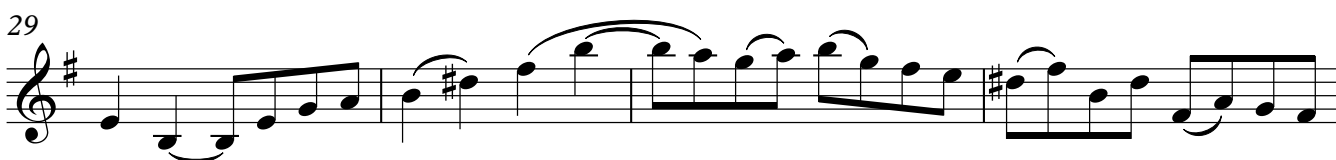

41

45

pizz

49

53

57

61

arco

65

68

71

74

77

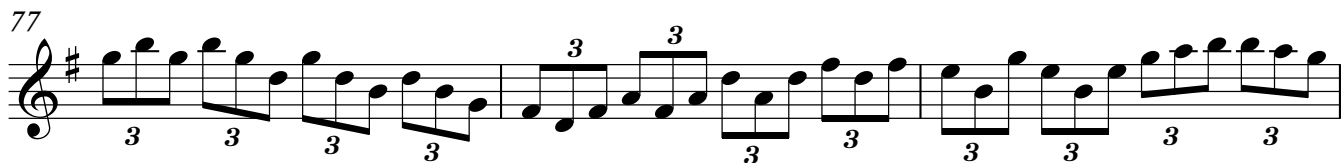

80

84

88

92

97

101

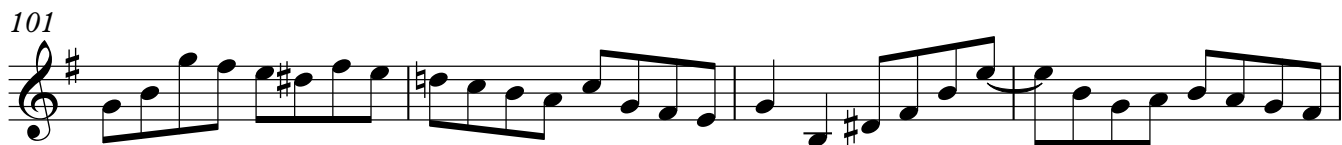

105

109

113

